

SCHEDULE OF MATERIALS:

1. Render: warm white / cream
2. Look-a-like slate roof
3. Windows & Doors: Triple glazed composite windows & doors.
4. Louvers: grey / brown to match window frames
5. Soffit: white
6. Gutters & Downpipes: white pvc
7. Canopy: zinc roof on oak posts
8. Terrace: Powder coated balcony supported on timber posts with glass balustrade and powder coated hand rails to match window / door frames
9. Garage doors: GRP / metal Colour: brown / grey
10. Metal / timber security door
11. Green roof
12. Green roof

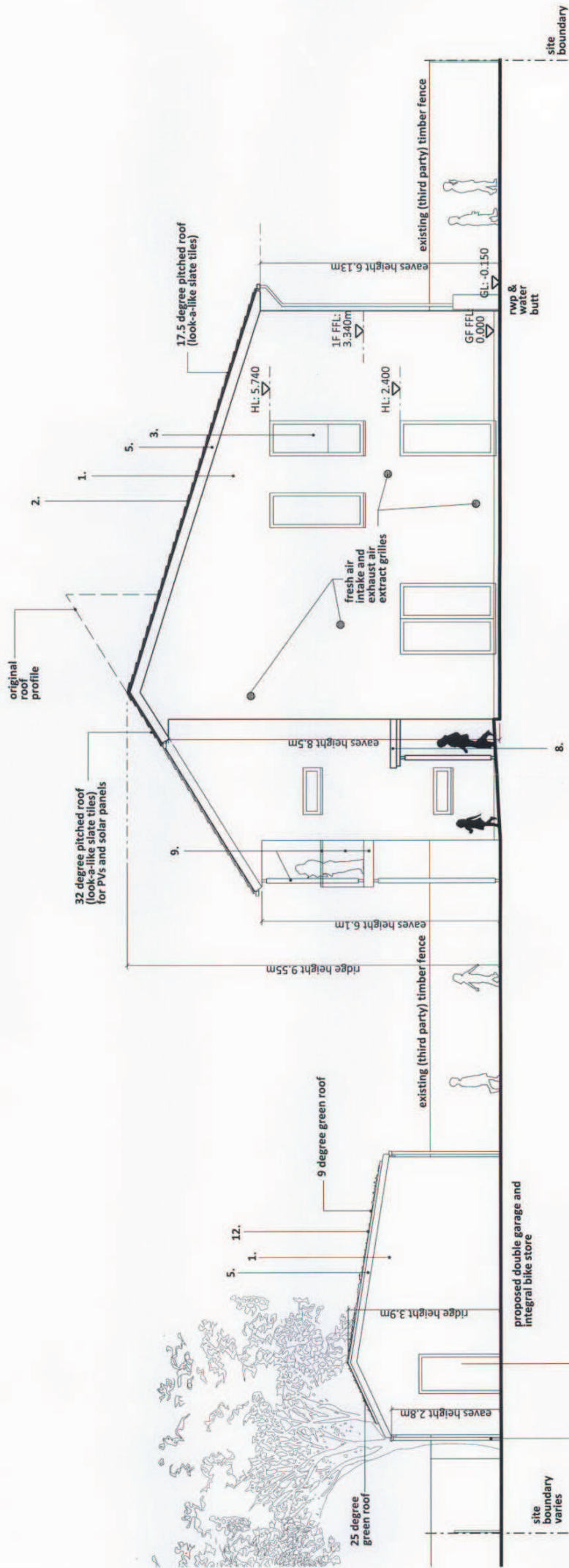

PROPOSED EAST ELEVATION

PLANNING APPLICATION

0 0.5 1.0 1.5 2.0 2.5 3.0 3.5 4.0 4.5 5.0 5.5 6.0

All Rights Reserved. All rights reserved. No part of this publication may be reproduced, stored in a retrieval system, or transmitted, in any form or by any means, electronic, mechanical, photocopying, recording, or by any information storage and retrieval system, without the prior written permission of the publisher.

Rev: 01 Date: 10/10/2013
 Drawn: G.T. Hales
 Checked: G.T. Hales

Client: Mr & Mrs J Grieve
 Project: GT Hales
 89A Cherry Hinton Road,
 Cambridge

Drawn: DM
 Project Ref: C047
 Drawing No: 108

Date: 28.05.2013
 Scale: 1:50
 Drawing: P2